

NOTES:
Water supply:
Toilets will not have a water connection. The "bucket system" is to be used. Bucket filling taps are provided in each toilet. (This simplifies the system and reduces maintenance.)

Only cold water will be supplied to the building.

Water pressure to the taps will be low. This can be improved in the future by lifting the water tank onto a tower.

Finishings:
Rooms will have concrete floors, ceilings and un-painted TwistBlock walls.

No kitchen furniture or equipment will be provided.
No classroom fittings are provided such as black boards.

Changes:
These plans are subject to change with design development.

Signatures:
Signing of these plans indicates that you understand and accept the design.

Footpath

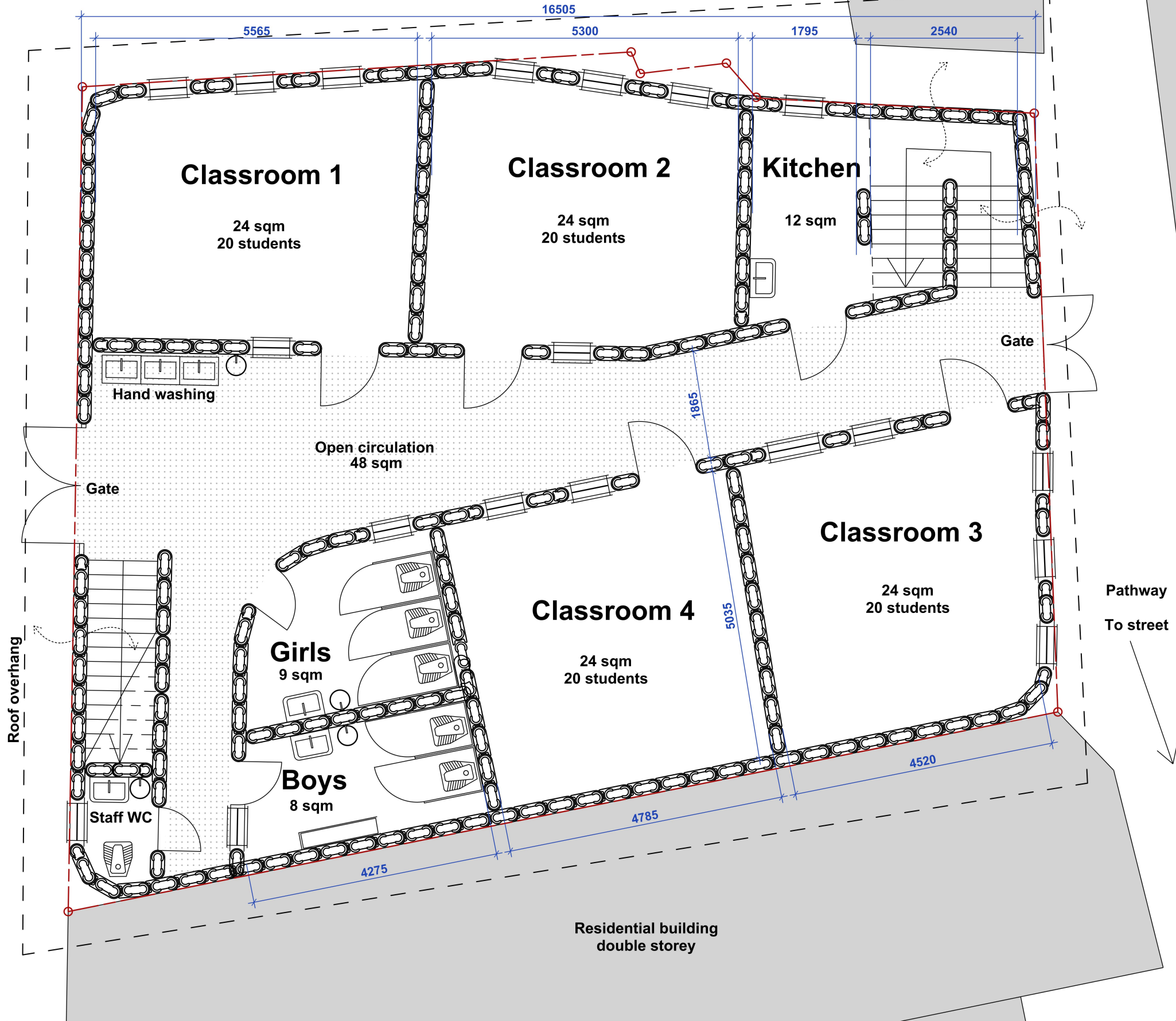

Residential building double storey

Residential building double storey

Pathway To street

Residential building double storey



Ground Floor Plan
1:75 on A3

Moja kwa moja School, Kibera, Nairobi
COMMUNITY FEEDBACK PRESENTATION
1 July 2024 Drawing SK 01

Name: _____ Name: _____ Name: _____
Signature: _____ Signature: _____ Signature: _____

Start Somewhere non-profit GmbH
Brunnerstr. 3 80804 Munich
info@startsomewhere.eu
<http://www.startsomewhere.eu>

